Generated from: https://www.energyinnovationday.pl/Tue-21-Jun-2016-12943.html
Generated on: 2026-03-26 09:52:29 | Copyright © 2026 ENERGY INNOVATION. All rights reserved.

What is base station communication cable

Overview

base station cable s serve as the backbone of fiber optic systems, linking various components to create an efficient network. These cables are designed to handle large volumes of data, making them essential for telecommunications infrastructure.

base station cable s serve as the backbone of fiber optic systems, linking various components to create an efficient network. These cables are designed to handle large volumes of data, making them essential for telecommunications infrastructure.

The present-day tele-space is incomplete without the base stations as these constitute an important part of the modern-day scheme of wireless communications. They are referred to as cell towers or cellular antennas. These types of objects are an inevitability since they serve the purpose of.

What is a base station?

Simply put, a base station (BS) is a wireless transceiver device in a mobile communication network that provides wireless coverage and communicates with mobile terminals like your phone. It acts as a bridge, connecting your phone to a vast communication network to ensure.

Often hidden in plain sight on rooftops or towers, base stations are the backbone of modern mobile networks. What Is a Base Station?

A base station is a fixed point of communication between mobile devices and the wider telecom network. It transmits and receives radio signals, enabling your phone to.

A base station is an integral component of wireless communication networks, serving as a central point that manages the transmission and reception of signals between cellular networks and mobile devices. It ensures that users can access voice and data services effectively. Now that we have a solid.

Base station (or base radio station, BS) is – according to the International Telecommunication Union 's (ITU) Radio Regulations (RR) [1] – a " land station in

the land mobile service." A base station is called node B in 3G, eNB in LTE (4G), and gNB in 5G. The term is used in the context of mobile.

A base station is a critical component in a telecommunications network. A fixed transceiver that acts as the central communication hub for one or more wireless mobile client devices. In the context of cellular networks, it facilitates wireless communication between mobile devices and the core.

What is base station communication cable

What Is A Base Station?

A base station is an integral component of wireless communication networks, serving as a central point that manages the transmission and reception of signals between ...

Request Quote

Maximizing Connectivity with base station cable from Weichuang ...

base station cable s serve as the backbone of fiber optic systems, linking various components to create an efficient network. These cables are designed to handle large ...

What is a Base Station? -- From Communication ...

Simply put, a base station (BS) is a wireless transceiver device in a mobile communication network that provides wireless ...

Request Quote

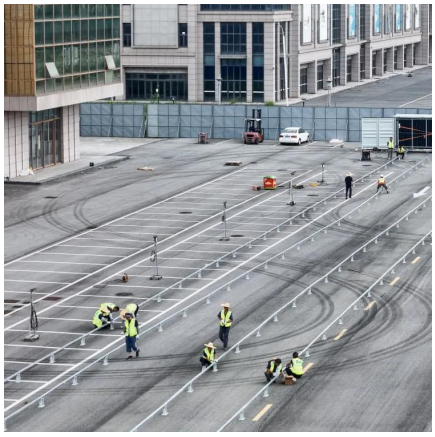

What Is the Role of a Base Station in Wireless Communication?

Base stations are critical components in wireless communication networks, serving as the intermediary between mobile devices and the core network. They play a vital role in ...

Request Quote

Request Quote

What Does a Base Station Do and Why Is It Essential for ...

A base station is a fixed point of communication between mobile devices and the wider telecom network. It transmits and receives radio signals, enabling your phone to access ...

Request Quote

Base Stations

Understanding Base Stations: The Backbone of Wireless ...

What is a Base Station? A base station is a fixed communication infrastructure that connects mobile devices (such as smartphones, tablets, or IoT devices) to a network, enabling ...

Request Quote

Base station

In the area of wireless computer networking, a base station is a radio receiver/transmitter that serves as the hub of the local wireless network, ...

Request Quote

Backhaul Connection: The backhaul connection links the base station to the core network in the mobile communication system. It provides for the interchange of data between ...

Request Quote

What is a Base Station in Telecommunications?

A base station is a critical component in a telecommunications network. A fixed transceiver that acts as the central communication hub for one or more wireless mobile client devices.

Request Quote

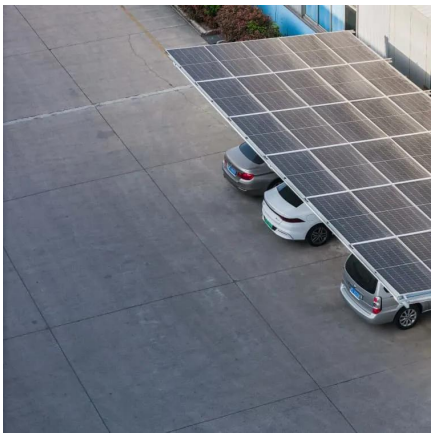

Understanding Base Stations: The

Base Stations

Backhaul Connection: The backhaul connection links the base station to the core network in the mobile communication system. It ...

Request Quote

What is a Base Station? -- From Communication Core to ...

Simply put, a base station (BS) is a wireless transceiver device in a mobile communication network that provides wireless coverage and communicates with mobile ...

Request Quote

Backbone of Wireless Communication

What is a Base Station? A base station is a fixed communication infrastructure that connects mobile devices (such as smartphones, tablets, or IoT devices) to a network, enabling ...

Request Quote

Base station

In the area of wireless computer networking, a base station is a radio receiver/transmitter that serves as the hub of the local wireless network, and may also be the gateway between a wired ...

Request Quote

What is a base station?

A base station serves as a central connection point for a wireless device to communicate. It further connects the device to other networks or devices, usually through ...

Request Quote

What is a Base Station in Telecommunications?

A base station is a critical component in a telecommunications network. A fixed transceiver that acts as the central communication hub for one or ...

Request Quote

Contact Us

For catalog requests, pricing, or partnerships, please visit:
https://www.energyinnovationday.pl
Phone: +48 22 335 1273
Email: info@energyinnovationday.pl

Scan the QR code to contact us via WhatsApp.