Generated from: https://www.energyinnovationday.pl/Sat-25-May-2024-32670.html
Generated on: 2026-04-23 15:36:46 | Copyright © 2026 ENERGY INNOVATION. All rights reserved.

Is Cyprus preparing to build an energy storage power station

Overview

Cyprus is set to build its first large-scale electricity storage system within the next 16 months, according to Energy Minister George Papanastasiou. This move is key to supporting renewable energy sources like solar power, which currently face challenges due to the lack of storage.

Cyprus is set to build its first large-scale electricity storage system within the next 16 months, according to Energy Minister George Papanastasiou. This move is key to supporting renewable energy sources like solar power, which currently face challenges due to the lack of storage.

Cyprus is set to expand its energy infrastructure with new storage facilities and power generators, Giorgos Petrou, president of the Cyprus energy regulatory authority (Cera) confirmed on Wednesday. According to a report on StockWatch, Petrou revealed that an additional proposal is under review for.

Cyprus aims to complete energy storage system by 2026, launch competitive electricity market in 2025, KNEWS CLOSE Loading. TRENDING CyprusGreeceTurkeyterrorismtourismvaccine GREEK EDITION Pharmacies Home 12°Nicosia, 17 December, 2025 NEWS BUSINESS LIFE COMMENT OPINION OUT&ABOUT VIDEOS NEWS.

Cyprus will begin implementing renewable energy storage systems in 2026 at the earliest, Energy Minister George Papanastasiou announced during parliamentary discussions on Tuesday, addressing the country’s growing need to manage excess green energy production. The planned battery storage.

Cyprus will have its first large-scale electricity storage infrastructure in place within 16 months, Minister of Energy George Papanastasiou has said. Speaking at an event in Nicosia, Papanastasiou stressed that the lack of storage remains Cyprus’ biggest challenge in integrating renewable energy.

Cyprus is set to build its first large-scale electricity storage system within the next 16 months, according to Energy Minister George Papanastasiou. This move is key to supporting renewable energy sources like solar power, which currently face challenges due to the lack of storage. The Electricity.

Cyprus is poised to introduce large-scale renewable energy storage solutions by 2026, a move aimed at addressing the nation’s increasing demand for effective energy management. Energy Minister George Papanastasiou confirmed the development during a parliamentary session on Tuesday, underscoring the.

Is Cyprus preparing to build an energy storage power station

Cyprus Charges Ahead with Large-Scale Battery ...

In an ambitious move towards a sustainable energy future, Cyprus is set to operationalize its first large-scale electricity storage ...

Request Quote

New energy storage and power plant projects plans

Cyprus is set to expand its energy infrastructure with new storage facilities and power generators, Giorgos Petrou, president of the Cyprus energy regulatory authority (Cera) ...

Cyprus to deploy renewable energy storage systems starting in ...

Cyprus will begin implementing renewable energy storage systems in 2026 at the earliest, Energy Minister George Papanastasiou announced during parliamentary discussions ...

Request Quote

Cyprus regulator approves TSO-owned battery ...

Cyprus's electricity regulator has approved plans to install 400MWh of battery energy storage system (BESS) projects.

Request Quote

Request Quote

Cyprus to Launch Renewable Energy Storage Systems by 2026

Cyprus is poised to introduce large-scale renewable energy storage solutions by 2026, a move aimed at addressing the nation's increasing demand for effective energy ...

Request Quote

New energy storage system to support

Cyprus Approves Big Battery Energy Storage ...

Cyprus' Department of Environment has approved a project for what is set to become one of the country's first battery energy storage ...

Request Quote

Cyprus to have energy storage in 16 months, says Energy Minister

Cyprus will have its first large-scale electricity storage infrastructure in place within 16 months, Minister of Energy George Papanastasiou has said.

Request Quote

renewable ...

Cyprus is set to build its first large-scale electricity storage system within the next 16 months, according to Energy Minister George ...

Request Quote

New energy storage system to support renewable power in Cyprus

Cyprus is set to build its first large-scale electricity storage system within the next 16 months, according to Energy Minister George Papanastasiou. This move is key to ...

Request Quote

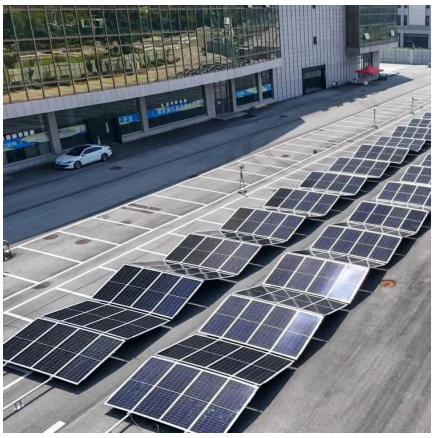

Cyprus to Launch Renewable Energy

Energy Storage Power Station in Nicosia: Powering Cyprus' ...

Enter Nicosia's energy storage power station - the island's superhero in disguise (cape optional). As Cyprus races to meet its 2030 target of 22.9% renewable energy [2], this ...

Request Quote

Cyprus aims to complete energy storage system ...

The government plans to complete a new energy storage system, along with storage installations at two Electricity Authority of ...

Request Quote

Storage ...

Cyprus is poised to introduce large-scale renewable energy storage solutions by 2026, a move aimed at addressing the nation's ...

Request Quote

Cyprus Approves Big Battery Energy Storage System Project

Cyprus' Department of Environment has approved a project for what is set to become one of the country's first battery energy storage systems with HESS Hybrid Energy ...

Request Quote

Cyprus aims to complete energy

Cyprus regulator approves TSO-owned battery storage

Cyprus's electricity regulator has approved plans to install 400MWh of battery energy storage system (BESS) projects.

Request Quote

Cyprus Charges Ahead with Large-Scale Battery System: A New ...

In an ambitious move towards a sustainable energy future, Cyprus is set to operationalize its first large-scale electricity storage system within the next 16 months.

Request Quote

storage system by 2026, launch

The government plans to complete a new energy storage system, along with storage installations at two Electricity Authority of Cyprus (EAC) power plants, by June 2026, ...

Request Quote

New energy storage and power plant projects ...

Cyprus is set to expand its energy infrastructure with new storage facilities and power generators, Giorgos Petrou, president of the ...

Request Quote

Contact Us

For catalog requests, pricing, or partnerships, please visit:
https://www.energyinnovationday.pl
Phone: +48 22 335 1273
Email: info@energyinnovationday.pl

Scan the QR code to contact us via WhatsApp.