Generated from: https://www.energyinnovationday.pl/Tue-23-Jun-2020-22939.html
Generated on: 2026-03-30 02:48:23 | Copyright © 2026 ENERGY INNOVATION. All rights reserved.

Ict energy industry site

Overview

This white paper dispels common misconceptions about data transmission and electricity use, and highlights the importance of sound methodology to assess future energy consumption estimates.

This white paper dispels common misconceptions about data transmission and electricity use, and highlights the importance of sound methodology to assess future energy consumption estimates.

[Dubai, UAE, May 26, 2025] During the 9th Global ICT Energy Efficiency Summit in Dubai, Huawei showcased its next-generation digital and intelligent site power facility solution Single SitePower, which is set to drive the intelligent transformation of ICT energy infrastructure. Themed "Green Site.

This white paper dispels common misconceptions about data transmission and electricity use, and highlights the importance of sound methodology to assess future energy consumption estimates. Furthermore, the paper is offering insights into how emerging technologies like AI and expanding data centers.

Three experts argue for energy innovation and collaboration across sectors to meet these challenges sustainably, a topic at the heart of the World Economic Forum's Centre for Energy and Materials and the Clean Power, Grids and Electrification initiative. One hundred and eighty-one zettabytes.

During the 9th Global ICT Energy Efficiency Summit in Dubai, Huawei showcased its next-generation digital and intelligent site power facility solution, Single SitePower, which is set to drive the intelligent transformation of ICT energy infrastructure. Themed "Green Site, Building an Intelligent.

Huawei recently showcased its next-generation digital and intelligent site power facility solution, Single SitePower, at the 9th Global ICT Energy Efficiency Summit in Dubai. This solution is set to drive the intelligent transformation of ICT energy infrastructure. Held under the theme ‘Green Site.

Dubai, UAE – May 26, 2025 — The 9th Global ICT Energy Efficiency Summit concluded successfully in Dubai under the theme “Green Site, Smart Future.” The event brought together global telecom operators, tower companies, and industry

experts to discuss innovative approaches for building greener and. How much energy does the ICT sector consume?

The ICT sector is energy- and carbon-lean, consuming only approximately 4 percent of the world’s electricity and contributing to 1.4 percent of greenhouse gas emissions. Figure 1. ICT sector development from 2007 to 2023 (pre-2007 figures are estimates).

How is ICT data affecting energy grids?

Exponential growth in ICT data is increasing demand on energy grids, requiring energy innovation and collaboration to meet this challenge sustainably.

Does the information & communication technology industry use more electricity?

Over the past decade, there has been considerable discussion about the electricity use of the information and communication technology (ICT) industry. There are concerns that the sector’s electricity consumption might increase significantly due to increased digitalization and growing data volumes, processing, and storage.

How does IoT affect local electricity grids?

IoT and technologies requiring high-speed or local data processing utilize edge computing, which processes data closer to the network edge and connected devices. By analyzing data in small, on-site EDCs, turnaround times can be reduced significantly, but they still put further pressure on local electricity grids.

Ict energy industry site

Huawei's New Single SitePower Solution Creates Four Synergies ...

Huawei integrates digital and power electronics technologies, drives intelligent transformation through high-quality products, and continuously develops innovative energy ...

Request Quote

Rethinking ICT energy: networks, data centers, AI

Ericsson's insights on trends and drivers of energy use in the ICT sector. Learn about misunderstandings, and what the future holds for energy consumption.

Request Quote

Sustainable IT solutions for energy transition , ICT Group

Sustainable IT solutions for the energy sector. With system engineering for existing networks and innovative energy services, you are ready for new energy.

Request Quote

Huawei Unveils New Smart Site Energy Solution at Global ICT Energy

The event brought together global telecom operators, tower companies, and industry experts to discuss innovative approaches for building greener and more intelligent ICT ...

Request Quote

Growing data volumes drive need for ICT energy innovation

The global geographical hubs of the information and communication technology (ICT) industry will face a particular challenge when it comes to obtaining enough sustainable ...

Request Quote

Huawei Unveils New Smart Site

News

Huawei Site Energy is deeply involved in green ICT energy technologies and solutions, helping operators build green and low-carbon networks, achieve energy transformation, and jointly ...

Request Quote

Huawei's next-gen Single SitePower solution to drive ...

Based on Huawei's iSolar green site solution, solar systems and batteries can be deployed at sites to ensure diverse energy supplies, reducing the risk of site breakdown due to ...

Request Quote

Energy Solution at Global ICT ...

The event brought together global telecom operators, tower companies, and industry experts to discuss innovative approaches for building greener and more intelligent ICT ...

Request Quote

Huawei and ITU Release White Paper on Lithium Batteries for ...

By integrating AI, renewable energy, and digital power solutions, the telecom industry is poised for a major transformation--one that prioritizes carbon neutrality, operational ...

Request Quote

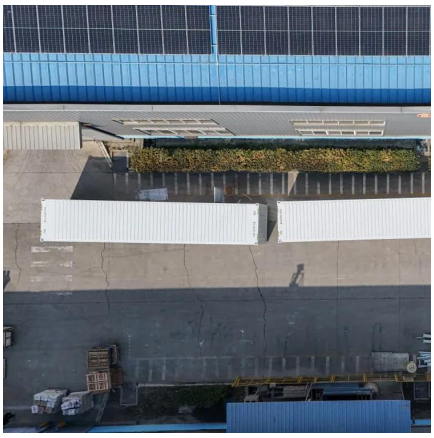

Huawei Single SitePower Solution

Huawei's next-gen Single SitePower solution to ...

Based on Huawei's iSolar green site solution, solar systems and batteries can be deployed at sites to ensure diverse energy supplies, ...

Request Quote

Huawei Unveils Single SitePower Solution at ICT Energy Summit

Themed "Green Site, Building an Intelligent Future," the Summit brought together industry leaders and energy experts from leading operators, tower companies, and industry ...

Request Quote

Creates Four Synergies to ...

Themed "Green Site, Building an Intelligent Future," the Summit brought together industry leaders and energy experts from leading operators, tower companies, and industry ...

Request Quote

Contact Us

For catalog requests, pricing, or partnerships, please visit:
https://www.energyinnovationday.pl
Phone: +48 22 335 1273
Email: info@energyinnovationday.pl

Scan the QR code to contact us via WhatsApp.