Generated from: https://www.energyinnovationday.pl/Sat-11-Aug-2012-3331.html
Generated on: 2026-04-05 07:53:44 | Copyright © 2026 ENERGY INNOVATION. All rights reserved.

Hybrid energy construction of Warsaw base station room

Overview

Polish utility PGE has announced its plan to build an 820MWh hybrid energy storage system at ?

>>arnowiec pumped-storage plant. the project will integrate the existing 716MW pumped-storage plant at ?

>>arnowiec with the new battery energy storage system (BESS), resulting in a.

Polish utility PGE has announced its plan to build an 820MWh hybrid energy storage system at ?

>>arnowiec pumped-storage plant. the project will integrate the existing 716MW pumped-storage plant at ?

>>arnowiec with the new battery energy storage system (BESS), resulting in a.

With a power output of 262 MW and a storage capacity of around 981 MWh, the facility will be by far the largest battery energy storage facility in Poland and one of the largest in Europe. Why do we need energy storage facilities in Warsaw?

In summary, the construction of energy storage facilities.

These mobile energy solutions are transforming how the nation tackles energy challenges, from Tatra Mountain rescue operations to Warsaw construction sites. Poland's energy landscape is undergoing its biggest transformation since the fall of the Berlin Wall. With coal still providing 68% of.

The project, managed by Stoen Operator (part of E.ON utility), aims to stabilize energy quality parameters and enhance the security of the city’s power grid. Each storage unit will have a capacity of approx. 150 kW and 200 kWh. [pdf] What energy storage projects are happening in Poland?

Another.

State-owned power company PGE Group has obtained regulatory approval to build a 200MW/820MWh battery energy storage system (BESS) in Poland. The project,

called CHEST (Commercial Hybrid Energy Storage), will target a capacity of no less than 200MW and a power output of 820MWh, making it one of the.

Polish utility PGE Group is planning to add more than 80 energy storage facilities through to 2035 to the tune of PLN 18 billion ($4.7 billion). One of these will be the 981 MWh Zarnowiec battery energy storage project, which will be supplied with locally produced LG Energy Solution’s grid-scale.

Warsaw is going to benefit from the construction of ten electricity storage facilities, thanks to a funding boost of over PLN 12 million from the National Fund for Environmental Protection and Water Management (NFOŚiGW). The project, managed by Stoen Operator (part of E.ON utility), aims to. Why do we need energy storage facilities in Warsaw?

In summary, the construction of energy storage facilities in Warsaw is a significant step towards enhancing the city’s energy infrastructure, supporting the integration of RES, and ensuring a stable and secure power supply for its residents. This article was prepared by Institute of Fluid-Flow Machinery Polish Academy of Sciences.

Will Warsaw benefit from the construction of ten electricity storage facilities?

Warsaw is going to benefit from the construction of ten electricity storage facilities, thanks to a funding boost of over PLN 12 million from the National Fund for Environmental Protection and Water Management (NFOŚiGW).

How many GWh of energy storage capacity will Poland have by 2035?

In a bid to tackle the challenge of the growing electricity production from renewable energy sources, the Polish utility is looking to add more than 10 GWh of energy storage capacity by 2035. Its plans involve more than 80 projects, the value of which is estimated at around PLN 18 billion ($4.7 billion).

Will pumped hydro solve Poland's energy challenges?

The recent completion of Żarnowiec Pumped Storage Power Station's 750 MW expansion shows promise, but pumped hydro alone won't solve Poland's unique energy challenges. Here's the problem: Wind farms now contribute 12% of Poland's electricity, but their output fluctuates wildly.

Hybrid energy construction of Warsaw base station room

What is a hybrid battery energy storage system? This hybrid ...

A hybrid energy storage system combining lithium-ion batteries with mechanical energy storage in the form of flywheels has gone into operation in the Netherlands, from technology providers ...

Request Quote

SMART EV CHARGING STATION USING HYBRID POWER

Warsaw Smart Energy Storage Power Station The project, managed by Stoen Operator (part of E.ON utility), aims to stabilize energy quality parameters and enhance the security of the city's ...

Poland's Energy Storage Revolution: How Battery Systems Are ...

"Our BESS (Battery Energy Storage System) acts like a shock absorber for the entire network," explains Dr. Kowalski, lead engineer at ENERGA Storage Solutions. "It's not just about storing ...

Request Quote

Battery Life of Warsaw Base Station Key Factors and ...

Optimizing base station battery life in Warsaw requires customized solutions that address local environmental challenges and network demands. By combining proven technologies with ...

Request Quote

Request Quote

Poland's Portable Power Revolution: Energy Storage Projects ...

Instead of bulky generators, they whip out suitcase-sized battery units - Poland's portable power storage projects in action. These mobile energy solutions are transforming how ...

Request Quote

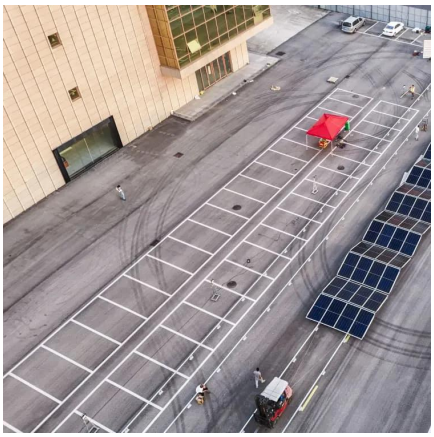

Warsaw energy storage power

construction of new energy storage project in warsaw

In summary, the construction of energy storage facilities in Warsaw is a significant step towards enhancing the city's energy infrastructure, supporting the integration of RES, and ensuring a ...

Request Quote

Polish utility plans to add 10 GWh of energy storage projects by ...

In a bid to tackle the challenge of the growing electricity production from renewable energy sources, the Polish utility is looking to add more than 10 GWh of energy storage ...

Request Quote

station

in Poland was shown in the article. The first mills were built in the ninth century and the first hy ro energy plant was opened in 1896. In 1935, there were 8000 water energy plants and dozen ...

Request Quote

Warsaw Power Grid Energy Storage Power Station

The project, called CHEST (Commercial Hybrid Energy Storage), will target a capacity of no less than 200MW and a power output of 820MWh, making it one of the largest in Europe, PGE ...

Request Quote

PLN 12 million in subsidies for energy storage in Warsaw

The project, managed by Stoen Operator (part of E.ON utility), aims to stabilize energy quality parameters and enhance the security of the city's power grid. Each storage unit ...

Request Quote

Contact Us

For catalog requests, pricing, or partnerships, please visit:
https://www.energyinnovationday.pl
Phone: +48 22 335 1273
Email: info@energyinnovationday.pl

Scan the QR code to contact us via WhatsApp.